

Patient report

Bio-Rad DATE: 03/26/2017
D-10 TIME: 02:47 PM
S/N: #DJ4I016123 Software version: 4.20-2
Sample ID: 10070600
Injection date 03/26/2017 02:32 PM
Injection #: 6 Method: HbA1c
Rack #: --- Rack position: 1

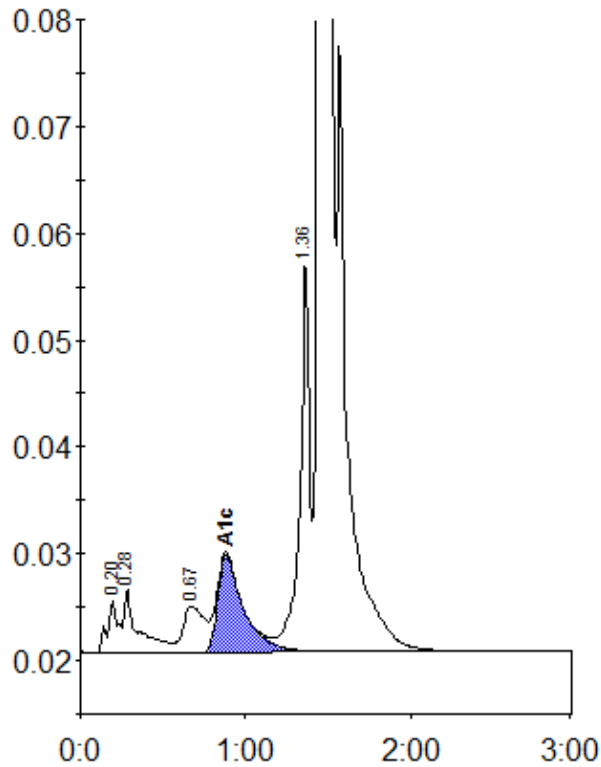

Peak table - ID: 10070600

| Peak | R.time | Height | Area | Area % |
|-------------|---------|--------|---------|--------|
| A1a | 0.20 | 4987 | 22343 | 0.8 |
| A1b | 0.28 | 6017 | 36267 | 1.4 |
| LA1c/CHb-1 | 0.67 | 4303 | 38529 | 1.4 |
| A1c | 0.88 | 9102 | 99303 | 5.2 |
| P3 | 1.36 | 37107 | 144870 | 5.4 |
| A0 | 1.46 | 647316 | 2324775 | 87.2 |
| Total Area: | 2666085 | | | |

| | |
|----------------|-----|
| Concentration: | % |
| A1c | 5.2 |