

Patient Name	MR. VINOD	Client Name	City Lab, Bhiwadi	Specimen Received	20/03/2017
Age/Sex	25/M	Client Code	MOLQ1021CM	Specimen Type	Tissue
Patient ID	011703200285	Ref. Doctor		Collection Date	20/03/2017
Specimen ID	MOLQ/B-187A/17			Report Date	25/03/2017

SURGICAL PATHOLOGY REPORT

Partial atrophy with maturation arrest, Left Testis

DIAGNOSIS

PARTIAL ATROPHY WITH MATURATION ARREST.

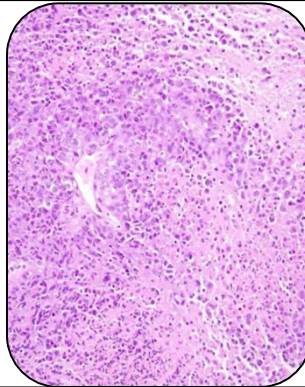

SPECIMEN

Left Testis.

GROSS

- 1) Received 1x0.2cm greyish white tissue piece.

Microscopy

- 1) Section examined shows seminiferous tubules with immature adipose spermatogenic cells.
- 2) Few tubules shows thick basement membrane.
- 3) Section shows sertoli cells and spermatids

Note : All biopsy specimen will be stored for 15 (fifteen)days, block and slides for 5(five) years only from the time of receipt at the laboratory. No request ,for any of the above ,will be entertained after the due date.

Reference

- i) Rosai and Ackerman's Surgical Pathology.
- ii) Modern Surgical Pathology.

Gulshan Yadav, MD
Consultant Pathologist