

Patient Name	MRS. BABITA SINGH	Client Name	Star Hospital	Specimen Received	20/03/2017
Age/Sex	30/F	Client Code	MOLQ1255CM	Specimen Type	Tissue
Patient ID	011703200284	Ref. Doctor	DR. PRITI THAKRAL	Collection Date	20/03/2017
Specimen ID	MOLQ/B-186/17			Report Date	25/03/2017

SURGICAL PATHOLOGY REPORT

Fallopian tube.

DIAGNOSIS

FALLOPIAN TUBE CONFIRMED AND UNREMARKABLE.

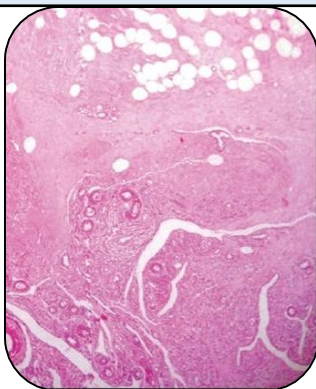

SPECIMEN

Fallopian tube.

GROSS

1) Received 1x1cm greyish white tissue piece.

Microscopy

1) Section examined shows tubal lining epithelium and wall.

Note : All biopsy specimen will be stored for 15 (fifteen)days, block and slides for 5(five) years only from the time of receipt at the laboratory. No request ,for any of the above ,will be entertained after the due date.

Reference

- i) Rosai and Ackerman's Surgical Pathology.
- ii) Modern Surgical Pathology.

Gulshan Yadav, MD
Consultant Pathologist

Report generated at MolQ Laboratory, Gurgaon