

Patient Name	MRS. ANJALI PAUL	Client Name	Gagan Diagnostics	Specimen Received	15/03/2017
Age/Sex	55/F	Client Code	MOLQ1531P	Specimen Type	Tissue
Patient ID	011703150209	Ref. Doctor		Collection Date	15/03/2017
Specimen ID	MOLQ/B-174/17			Report Date	25/03/2017

SURGICAL PATHOLOGY REPORT

Reactive Atypia, Buccal mucosa.

DIAGNOSIS

REACTIVE ATYPIA.

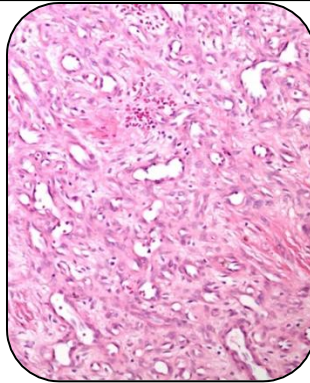

SPECIMEN

Buccal mucosa.

GROSS

i) Received 1x1cm greyish white tissue piece.

Microscopy

- 1) Section examined shows Squamous lining epithelium having round to oval nucleus with mild Anisonucleosis.
- 2) Deeper tissue shows fibrocollagenous tissue and heavy inflammatory infiltrate.

Note : All biopsy specimen will be stored for 15 (fifteen)days, block and slides for 5(five) years only from the time of receipt at the laboratory. No request ,for any of the above ,will be entertained after the due date.

Reference

- i) Rosai and Ackerman's Surgical Pathology.
- ii) Modern Surgical Pathology.

Gulshan Yadav, MD
Consultant Pathologist