

| | | | | | |
|---------------------|----------------|--------------------|----------------|--------------------------|------------|
| Patient Name | MRS. DHARMVATI | Client Name | Ghosh Path Lab | Specimen Received | 21/03/2017 |
| Age/Sex | 45/F | Client Code | MOLQ1123CM | Specimen Type | Tissue |
| Patient ID | 011703210073 | Ref. Doctor | GHOSH PATH LAB | Collection Date | 21/03/2017 |
| Specimen ID | MOLQ/B-194/17 | | | Report Date | 25/03/2017 |

SURGICAL PATHOLOGY REPORT

Non specific inflammation, Sigmoid colon

DIAGNOSIS

NON SPECIFIC INFLAMMATION.

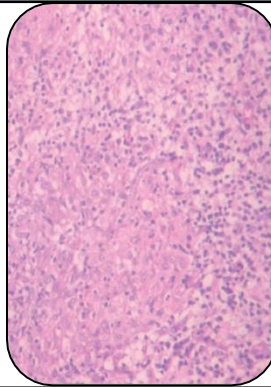

SPECIMEN

Sigmoid colon

GROSS

1) Received very tiny greyish white tissue piece.

Microscopy

- 1) Section examined shows autolytic changes with submucosal glands and Stroma with inflammatory cells.
- 2) No granuloma and no malignant cells seen in sample provided.

Note : All biopsy specimen will be stored for 15 (fifteen)days, block and slides for 5(five) years only from the time of receipt at the laboratory. No request ,for any of the above ,will be entertained after the due date.

Reference

- i) Rosai and Ackerman's Surgical Pathology.
- ii) Modern Surgical Pathology.

Gulshan Yadav, MD
Consultant Pathologist