

Patient Name	MRS. DHARMVATI	Client Name	Ghosh Path Lab	Specimen Received	21/03/2017
Age/Sex	45/F	Client Code	MOLQ1123CM	Specimen Type	Tissue
Patient ID	011703210071	Ref. Doctor	GHOSH PATH LAB	Collection Date	21/03/2017
Specimen ID	MOLQ/B-193/17			Report Date	25/03/2017

SURGICAL PATHOLOGY REPORT

Non specific inflammation, Splenic colon

DIAGNOSIS

NON SPECIFIC INFLAMMATION.

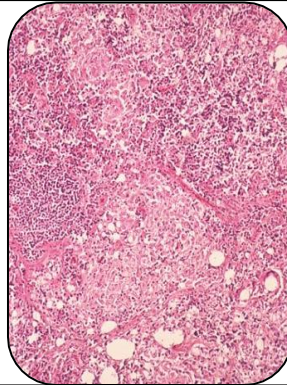

SPECIMEN

Splenic colon

GROSS

1) Received very tiny greyish white tissue piece.

Microscopy

1) Section examined shows autolytic changes with bit of mucosal lining epithelium submucosal tissue and inflammatory cells.

Note : All biopsy specimen will be stored for 15 (fifteen)days, block and slides for 5(five) years only from the time of receipt at the laboratory. No request ,for any of the above ,will be entertained after the due date.

Reference

- i) Rosai and Ackerman's Surgical Pathology.
- ii) Modern Surgical Pathology.

Gulshan Yadav, MD
Consultant Pathologist