

| | | | | | |
|---------------------|----------------|--------------------|----------------|--------------------------|------------|
| Patient Name | MRS. DHARMVATI | Client Name | Ghosh Path Lab | Specimen Received | 21/03/2017 |
| Age/Sex | 45/F | Client Code | MOLQ1123CM | Specimen Type | Tissue |
| Patient ID | 011703210069 | Ref. Doctor | GHOSH PATH LAB | Collection Date | 21/03/2017 |
| Specimen ID | MOLQ/B-192/17 | | | Report Date | 25/03/2017 |

SURGICAL PATHOLOGY REPORT

Non specific inflammation, Ascending colon

DIAGNOSIS

NON SPECIFIC INFLAMMATION.

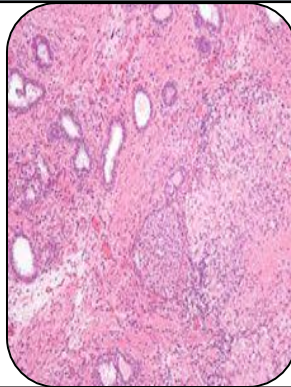

SPECIMEN

Ascending colon

GROSS

- 1) Received very tiny greyish white tissue piece.

Microscopy

- 1) Section examined shows autolytic changes with broken submucosal glands and inflammatory cells.
- 2) No granuloma and no malignant cells seen.

Note : All biopsy specimen will be stored for 15 (fifteen)days, block and slides for 5(five) years only from the time of receipt at the laboratory. No request ,for any of the above ,will be entertained after the due date.

Reference

- i) Rosai and Ackerman's Surgical Pathology.
- ii) Modern Surgical Pathology.

A handwritten signature in black ink, appearing to read 'Gulshan', written over a white rectangular background.

Gulshan Yadav, MD
Consultant Pathologist