

Patient Name	MRS. RAMMA VISHNOI	Client Name	Ghosh Path Lab	Specimen Received	21/03/2017
Age/Sex	65/F	Client Code	MOLQ1123CM	Specimen Type	Tissue
Patient ID	011703210067	Ref. Doctor	DR. GHOSH PATH	Collection Date	21/03/2017
Specimen ID	MOLQ/B-191/17			Report Date	25/03/2017

SURGICAL PATHOLOGY REPORT

Cholecystitis with Cholelithiasis , Gall Bladder.

DIAGNOSIS

CHOLECYSTITIS WITH CHOLELITHIASIS .

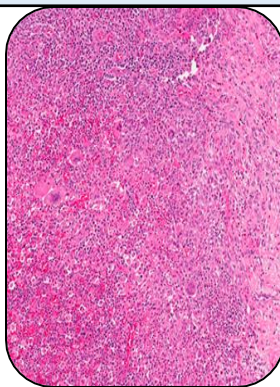

SPECIMEN

Gall Bladder.

GROSS

- 1) Received 7x3cm long gall bladder.
- 2) Already cut open with tiny stone.

Microscopy

- 1) Section examined shows ulcerative mucosa and rokitansky aschoff sinus with lymphocyte within fibrocollagenous tissue.

Note : All biopsy specimen will be stored for 15 (fifteen)days, block and slides for 5(five) years only from the time of receipt at the laboratory. No request ,for any of the above ,will be entertained after the due date.

Reference

- i) Rosai and Ackerman's Surgical Pathology.
- ii) Modern Surgical Pathology.

A handwritten signature in black ink, appearing to read 'Gulshan', written over a white rectangular background.

Gulshan Yadav, MD
Consultant Pathologist