

Patient Name	MRS. HEMLATA	Client Name	Tilak Hospital	Specimen Received	20/03/2017
Age/Sex	48/F	Client Code	MOLQ1087P	Specimen Type	Tissue
Patient ID	011703200256	Ref. Doctor		Collection Date	20/03/2017
Specimen ID	MOLQ/B-189/17			Report Date	25/03/2017

SURGICAL PATHOLOGY REPORT

Chronic Cervicitis, Uterus with cervix.

DIAGNOSIS

CHRONIC CERVICITIS.

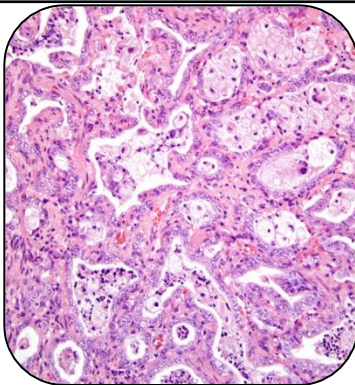

SPECIMEN

Uterus with cervix.

GROSS

1) Received 9x6cm long uterus with cervix.

Microscopy

- 1) section examined shows small endometrial glands in proliferative phase.
- 2) Myometrium shows muscle bundles.
- 3) Cervix shows squamous lining epithelium and inflammatory cells.

Note : All biopsy specimen will be stored for 15 (fifteen)days, block and slides for 5(five) years only from the time of receipt at the laboratory. No request ,for any of the above ,will be entertained after the due date.

Reference

- i) Rosai and Ackerman's Surgical Pathology.
- ii) Modern Surgical Pathology.

A handwritten signature in black ink, appearing to read 'Gulshan', written over a white rectangular background.

Gulshan Yadav, MD
Consultant Pathologist