

Patient Name	MRS. DARSHAN	Client Name	Swami Amardev Hospital	Specimen Received	20/03/2017
Age/Sex	35/F	Client Code	MolQ1510CM	Specimen Type	Tissue
Patient ID	011703200255	Ref. Doctor	DR. SHASHI	Collection Date	20/03/2017
Specimen ID	MOLQ/B-188/17			Report Date	25/03/2017

SURGICAL PATHOLOGY REPORT

Simple hyperplasia without atypia , Endometrial Biopsy

DIAGNOSIS

SIMPLE HYPERPLASIA WITHOUT ATYPIA.

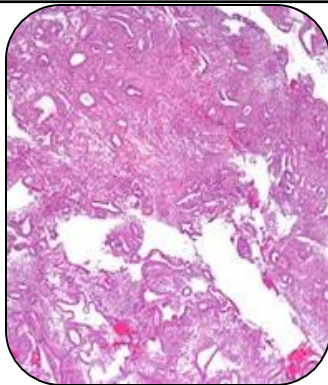

SPECIMEN

Endometrial Biopsy.

GROSS

- 1) Received multiple greyish white tissue pieces.

Microscopy

- 1) Section examined shows few broken endometrial glands and few are cystically dilated having cuboidal lining epithelium with small round nucleus.
- 2) Stroma shows RBC and inflammatory cells.

Note : All biopsy specimen will be stored for 15 (fifteen)days, block and slides for 5(five) years only from the time of receipt at the laboratory. No request ,for any of the above ,will be entertained after the due date.

Reference

- i) Rosai and Ackerman's Surgical Pathology.
- ii) Modern Surgical Pathology.

A handwritten signature in black ink, appearing to read 'Gulshan', written over a white rectangular background.

Gulshan Yadav, MD
Consultant Pathologist