

Patient Name	MRS. JYOTSHNA SAINI	Client Name	shri balaji Multispeciality Hospital Gurgaon	Specimen Received	18/03/2017
Age/Sex	30/F	Client Code	MOLQ1269P	Specimen Type	Tissue
Patient ID	011703180110	Ref. Doctor		Collection Date	18/03/2017
Specimen ID	MOLQ/B-182/17			Report Date	23/03/2017

SURGICAL PATHOLOGY REPORT

Cholecystitis with cholelithiasis, Gall Bladder.

DIAGNOSIS

CHOLECYSTITIS WITH CHOLELITHIASIS.

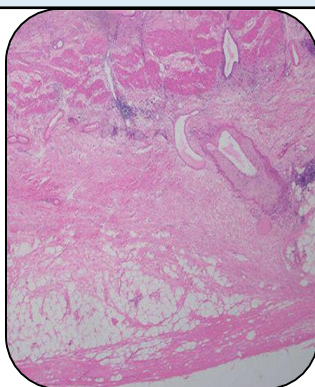

SPECIMEN

Gall Bladder.

GROSS

- 1) Received 7x2.5cm long gall bladder.
- 2) Cut section shows stones.

Microscopy

- 1) Section examined shows ulcerative mucosa and rokitansky aschoff sinus with lymphocyte within fibrocollagenous tissue.

Note : All biopsy specimen will be stored for 15 (fifteen)days, block and slides for 5(five) years only from the time of receipt at the laboratory. No request ,for any of the above ,will be entertained after the due date.

Reference

- i) Rosai and Ackerman's Surgical Pathology.
- ii) Modern Surgical Pathology.

Gulshan Yadav, MD
Consultant Pathologist