

**Patient Name** MRS. ANITA  
**Age/Sex** 45/F  
**Patient ID** 011703170234  
**Specimen ID** MOLQ/B-181/17

**Client Name** Tilak Hospital  
**Client Code** MOLQ1087P  
**Ref. Doctor**

**Specimen Received** 17/03/2017  
**Specimen Type** Tissue  
**Collection Date** 17/03/2017  
**Report Date** 23/03/2017

## SURGICAL PATHOLOGY REPORT

### Leiomyoma, Uterus with cervix.

#### DIAGNOSIS

LEIOMYOMA.

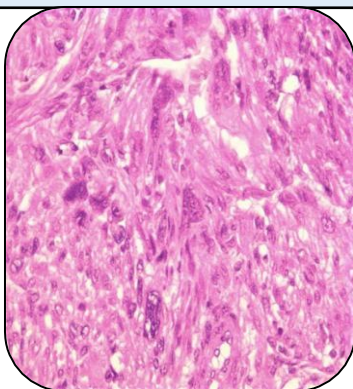

#### SPECIMEN

Uterus with cervix.

#### GROSS

- 1) Received 9x8.5cm long uterus with cervix bilateral adenaxa.
- 2) Ovary size 3x2cm and 3x3.5cm.
- 3) Cut section show small biotical fibroid.

#### Microscopy

- 1) Section examined shows small endometrial glands in proliferative phase.
- 2) Cervix shows squamous lining epithelium with mononuclear inflammatory cells.
- 3) Ovary shows leutal cyst and tube unremarkable.
- 4) Other ovary shows leutal cyst and tube unremarkable.
- 5) Fibroid shows interlacing muscle bundles.

**Note :** All biopsy specimen will be stored for 15 (fifteen)days, block and slides for 5(five) years only from the time of receipt at the laboratory. No request ,for any of the above ,will be entertained after the due date.

#### Reference

- i) Rosai and Ackerman's Surgical Pathology.
- ii) Modern Surgical Pathology.



**Gulshan Yadav, MD**  
**Consultant Pathologist**