

Patient Name	MRS. RAMA DEVI	Client Name	City Lab, Bhiwadi	Specimen Received	16/03/2017
Age/Sex	33/F	Client Code	MOLQ1021CM	Specimen Type	Tissue
Patient ID	011703160196	Ref. Doctor		Collection Date	16/03/2017
Specimen ID	MOLQ/B-177/17			Report Date	23/03/2017

SURGICAL PATHOLOGY REPORT

Chronic cervicitis , Uterus with cervix.

DIAGNOSIS

CHRONIC CERVICITIS.

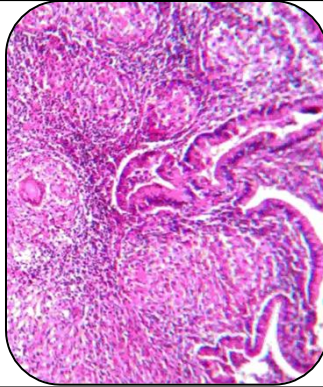

SPECIMEN

Uterus with cervix.

GROSS

1) Received 9x4.5cm uterus with cervix .

Microscopy

- 1) Section examined shows small endometrial glands in proliferative phase.
- 2) Myometrium shows muscle bundles .
- 3) Cervix shows endocervical glands and inflammatory cells.

Note : All biopsy specimen will be stored for 15 (fifteen)days, block and slides for 5(five) years only from the time of receipt at the laboratory. No request ,for any of the above ,will be entertained after the due date.

Reference

- i) Rosai and Ackerman's Surgical Pathology.
- ii) Modern Surgical Pathology.

Gulshan Yadav, MD
Consultant Pathologist