

|                     |                |                    |                    |                          |            |
|---------------------|----------------|--------------------|--------------------|--------------------------|------------|
| <b>Patient Name</b> | MISS. PRIYANKA | <b>Client Name</b> | Brijanand Path Lab | <b>Specimen Received</b> | 15/03/2017 |
| <b>Age/Sex</b>      | 19/F           | <b>Client Code</b> | MOLQ1133P          | <b>Specimen Type</b>     | Tissue     |
| <b>Patient ID</b>   | 011703150299   | <b>Ref. Doctor</b> |                    | <b>Collection Date</b>   | 15/03/2017 |
| <b>Specimen ID</b>  | MOLQ/B-176/17  |                    |                    | <b>Report Date</b>       | 23/03/2017 |

## SURGICAL PATHOLOGY REPORT

**Infective lesion with granulation tissue, Organized Abscess[soft tissue]**

### DIAGNOSIS

**INFECTIVE LESION WITH GRANULATION TISSUE.**

**ADVICE: Kindly correlate clinically.**

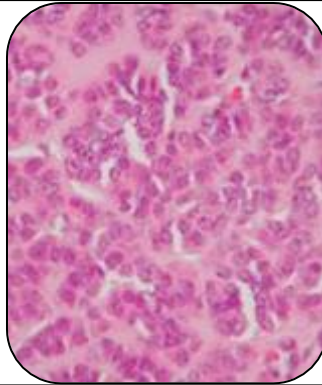

### SPECIMEN

Organized Abscess[soft tissue].

### GROSS

- i) Received multiple greyish white tissue pieces size 2x2cm and 2x2.5cm.

### Microscopy

- 1) Section examined shows fibrocollagenous tissue, RBC and inflammatory cells.
- 2) Section also shows small blood vessels.
- 3) No granuloma and no malignant cells seen.

**Note :** All biopsy specimen will be stored for 15 (fifteen)days, block and slides for 5(five) years only from the time of receipt at the laboratory. No request ,for any of the above ,will be entertained after the due date.

### Reference

- i) Rosai and Ackerman's Surgical Pathology.
- ii) Modern Surgical Pathology.

**Gulshan Yadav, MD  
Consultant Pathologist**