

Patient report

Bio-Rad DATE: 03/22/2017
D-10 TIME: 07:03 PM
S/N: #DJ4I016123 Software version: 4.20-2
Sample ID: 10154379
Injection date 03/22/2017 07:03 PM
Injection #: 29 Method: HbA1c
Rack #: --- Rack position: 1

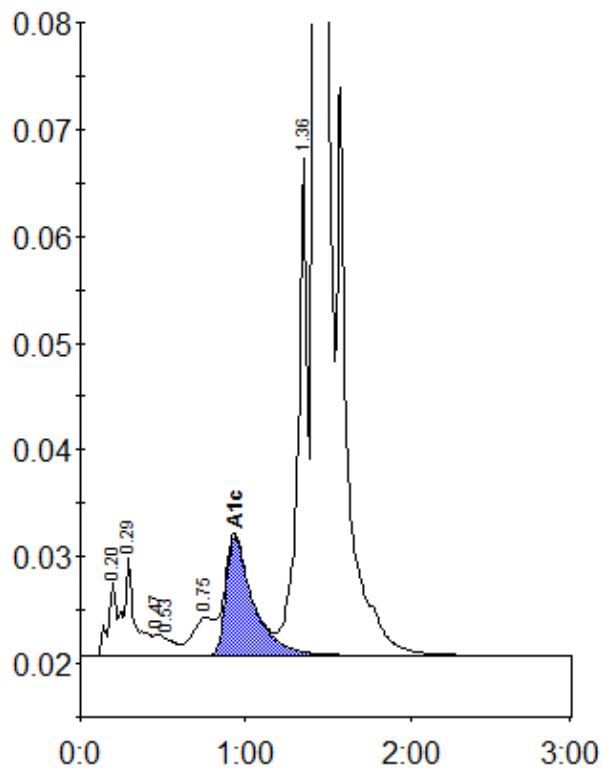

Peak table - ID: 10154379

| Peak | R.time | Height | Area | Area % |
|-------------|--------|---------|---------|--------|
| A1a | 0.20 | 6879 | 24335 | 0.7 |
| A1b | 0.29 | 9344 | 46648 | 1.4 |
| F | 0.47 | 1983 | 8198 | 0.2 |
| Unknown | 0.53 | 1516 | 6970 | 0.2 |
| LA1c/CHb-1 | 0.75 | 3541 | 32980 | 1.0 |
| A1c | 0.93 | 11103 | 127496 | 5.1 |
| P3 | 1.36 | 46447 | 184162 | 5.6 |
| A0 | 1.43 | 814185 | 2861895 | 86.9 |
| Total Area: | | 3292685 | | |

| | |
|----------------|-----|
| Concentration: | % |
| A1c | 5.1 |