

# Patient report

Bio-Rad                      DATE: 03/18/2017  
D-10                         TIME: 05:11 PM  
S/N: #DJ4I016123        Software version: 4.20-2  
Sample ID:                 10077193  
Injection date             03/18/2017 04:47 PM  
Injection #: 37             Method: HbA1c  
Rack #: ---                 Rack position: 4

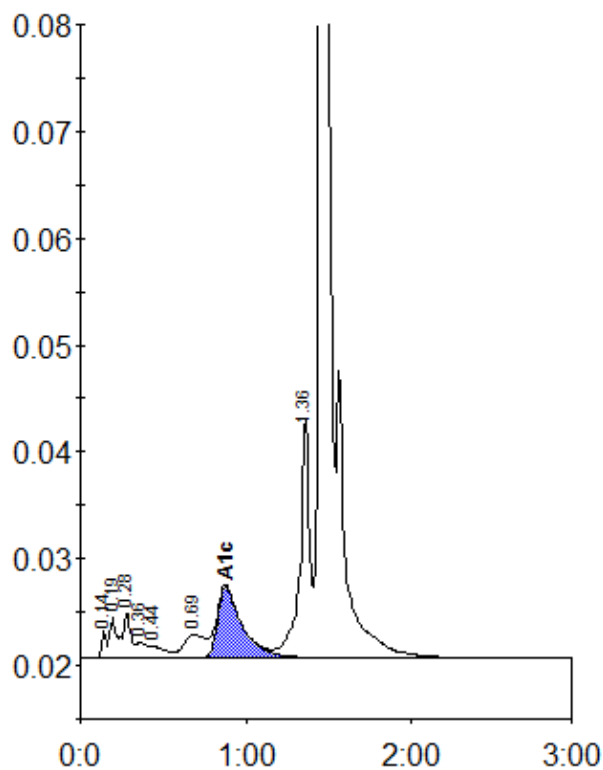

Peak table - ID: 10077193

| Peak        | R.time | Height  | Area    | Area % |
|-------------|--------|---------|---------|--------|
| Unknown     | 0.14   | 2561    | 5398    | 0.4    |
| A1a         | 0.19   | 3860    | 12477   | 0.9    |
| A1b         | 0.28   | 4331    | 12551   | 0.9    |
| Unknown     | 0.36   | 1451    | 5937    | 0.4    |
| F           | 0.44   | 1205    | 7933    | 0.6    |
| LA1c/CHb-1  | 0.69   | 2203    | 20235   | 1.5    |
| A1c         | 0.88   | 6681    | 69323   | 6.7    |
| P3          | 1.36   | 22555   | 92433   | 6.7    |
| A0          | 1.46   | 395744  | 1158701 | 83.7   |
| Total Area: |        | 1384987 |         |        |

|                |     |
|----------------|-----|
| Concentration: | %   |
| A1c            | 6.7 |