

Patient report

Bio-Rad DATE: 03/18/2017
D-10 TIME: 02:37 PM
S/N: #DJ4I016123 Software version: 4.20-2
Sample ID: 10147591
Injection date 03/18/2017 02:03 PM
Injection #: 23 Method: HbA1c
Rack #: --- Rack position: 5

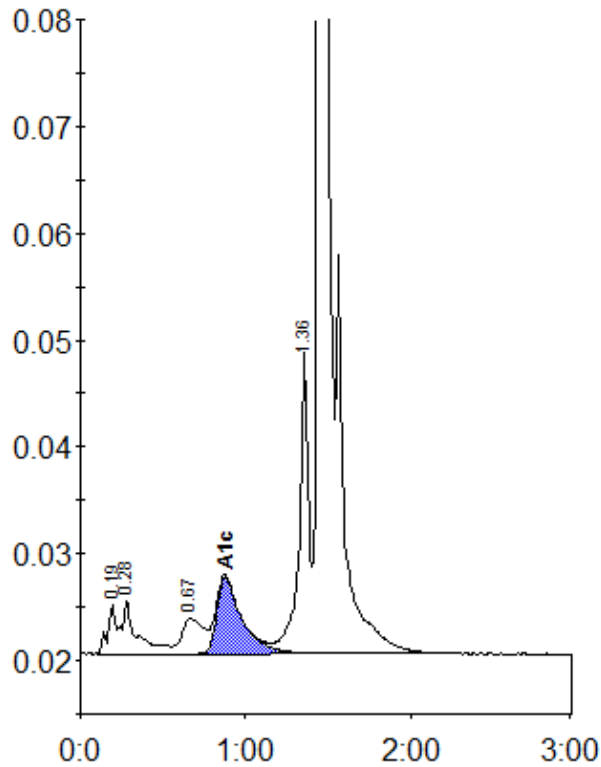

Peak table - ID: 10147591

| Peak | R.time | Height | Area | Area % |
|-------------|--------|---------|---------|--------|
| A1a | 0.19 | 4489 | 16029 | 0.9 |
| A1b | 0.28 | 5040 | 31689 | 1.8 |
| LA1c/CHb-1 | 0.67 | 3306 | 29779 | 1.7 |
| A1c | 0.88 | 7199 | 76372 | 5.7 |
| P3 | 1.36 | 28594 | 110871 | 6.2 |
| A0 | 1.46 | 484884 | 1516523 | 85.1 |
| Total Area: | | 1781263 | | |

| | |
|----------------|-----|
| Concentration: | % |
| A1c | 5.7 |