

Patient Name	Mrs. SUDESH	Client Name	Satyam Hospital, MadanPuri	Specimen Received	12/03/2017
Age/Sex	45/F	Client Code	MOLQ1413CM	Specimen Type	Tissue
Patient ID	011703160051	Ref. Doctor		Collection Date	12/03/2017
Specimen ID	MOLQ/B-175/17			Report Date	18/03/2017

SURGICAL PATHOLOGY REPORT

Chronic Cervicitis , Endocervical

DIAGNOSIS

CHRONIC CERVICITIS.

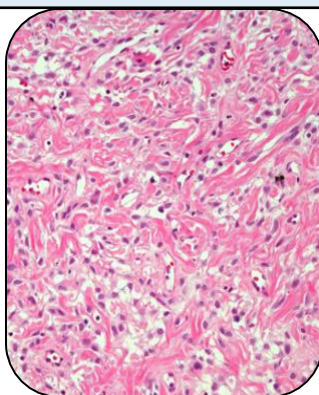

SPECIMEN

Endocervical

GROSS

- 1) Received very tiny tissue pieces greyish white.

Microscopy

- 1) Section examined shows fibrocollagenous tissue, mucoid material, RBC and bit of ectocervix and inflammatory cells.
- 2) No granuloma and no malignant cells seen in sample received.

Note : All biopsy specimen will be stored for 15 (fifteen)days, block and slides for 5(five) years only from the time of receipt at the laboratory. No request ,for any of the above ,will be entertained after the due date.

Reference

- i) Rosai and Ackerman's Surgical Pathology.
- ii) Modern Surgical Pathology.

Gulshan Yadav, MD
Consultant Pathologist