

Patient Name	Mrs. SUDESH	Client Name	Satyam Hospital, MadanPuri	Specimen Received	12/03/2017
Age/Sex	45/F	Client Code	MOLQ1413CM	Specimen Type	Tissue
Patient ID	011703120112	Ref. Doctor		Collection Date	12/03/2017
Specimen ID	MOLQ/B-172/17			Report Date	18/03/2017

SURGICAL PATHOLOGY REPORT

Disordered proliferative Phase , Endometrial

DIAGNOSIS

DISORDERED PROLIFERATIVE PHASE

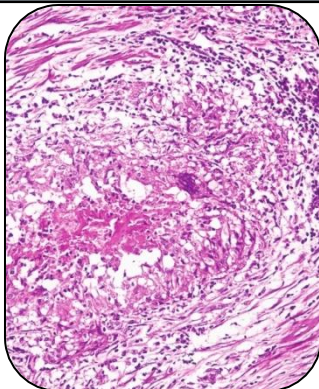

SPECIMEN

Endometrial

GROSS

- Received multiple greyish white tissue pieces.

Microscopy

- Section examined shows few broken endometrial glands having cuboidal lining epithelium.
- Stroma shows, mononuclear inflammatory cells.
- No granuloma and no malignant cells seen.

Note : All biopsy specimen will be stored for 15 (fifteen)days, block and slides for 5(five) years only from the time of receipt at the laboratory. No request ,for any of the above ,will be entertained after the due date.

Reference

- Rosai and Ackerman's Surgical Pathology.
- Modern Surgical Pathology.

A handwritten signature in black ink, appearing to read 'Gulshan', written over a white rectangular background.

Gulshan Yadav, MD
Consultant Pathologist