

<b>Patient Name</b>	MRS. HAMEEDA	<b>Client Name</b>	Ghosh Path Lab	<b>Specimen Received</b>	11/03/2017
<b>Age/Sex</b>	50/F	<b>Client Code</b>	MOLQ1123CM	<b>Specimen Type</b>	Tissue
<b>Patient ID</b>	011703110178	<b>Ref. Doctor</b>		<b>Collection Date</b>	11/03/2017
<b>Specimen ID</b>	MOLQ/B-170/17			<b>Report Date</b>	18/03/2017

## SURGICAL PATHOLOGY REPORT

### Giant cell tumour of tendon sheath, Finger Swelling

#### DIAGNOSIS

**GIANT CELL TUMOUR OF TENDON SHEATH.**

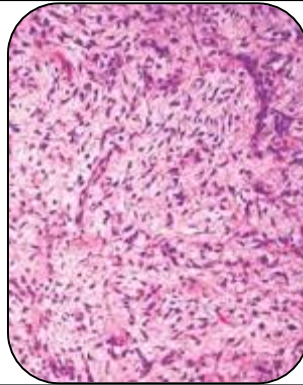

#### SPECIMEN

Finger Swelling

#### GROSS

- 1) Received Autolyzed tissue 1x2cm and 1x1cm two tissue pieces.

#### Microscopy

- 1) Section examined shows fibrocollagenous tissue with multinucleated giant cells and mononuclear inflammatory cells.
- 2) No granuloma and no malignant cells seen

**Note :** All biopsy specimen will be stored for 15 (fifteen)days, block and slides for 5(five) years only from the time of receipt at the laboratory. No request ,for any of the above ,will be entertained after the due date.

#### Reference

- i) Rosai and Ackerman's Surgical Pathology.
- ii) Modern Surgical Pathology.

**Gulshan Yadav, MD**  
**Consultant Pathologist**