

<b>Patient Name</b>	MRS. SONI	<b>Client Name</b>	Shri Balaji Multispeciality Hospital- Gurgaon	<b>Specimen Received</b>	11/03/2017
<b>Age/Sex</b>	25/F	<b>Client Code</b>	MOLQ1269P	<b>Specimen Type</b>	Tissue
<b>Patient ID</b>	011703110144	<b>Ref. Doctor</b>		<b>Collection Date</b>	11/03/2017
<b>Specimen ID</b>	MOLQ/B-169/17			<b>Report Date</b>	18/03/2017

## SURGICAL PATHOLOGY REPORT

### Right tubal ectopic pregnancy, Right Ectopic Pregnancy.

#### DIAGNOSIS

**RIGHT TUBAL ECTOPIC PREGNANCY.**

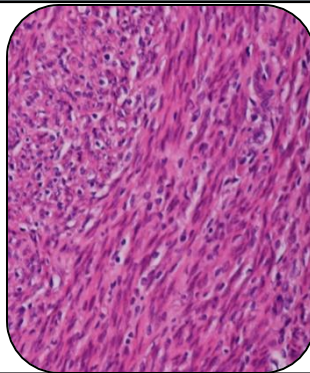

#### SPECIMEN

Right Ectopic Pregnancy.

#### GROSS

1) Received 4x1.5cm tubular tissue pieces with blood clot.

#### Microscopy

- 1) Section examined shows tubal lining epithelium with blood clot.
- 2) No trophoblastic cells seen.

**Note :** All biopsy specimen will be stored for 15 (fifteen)days, block and slides for 5(five) years only from the time of receipt at the laboratory. No request ,for any of the above ,will be entertained after the due date.

#### Reference

- i) Rosai and Ackerman's Surgical Pathology.
- ii) Modern Surgical Pathology.

**Gulshan Yadav, MD**  
Consultant Pathologist