

# Patient report

Bio-Rad                      DATE: 03/17/2017  
D-10                         TIME: 02:52 PM  
S/N: #DJ4I016123        Software version: 4.20-2  
Sample ID:                 10055340  
Injection date             03/17/2017 02:07 PM  
Injection #: 3             Method: HbA1c  
Rack #: ---                Rack position: 3

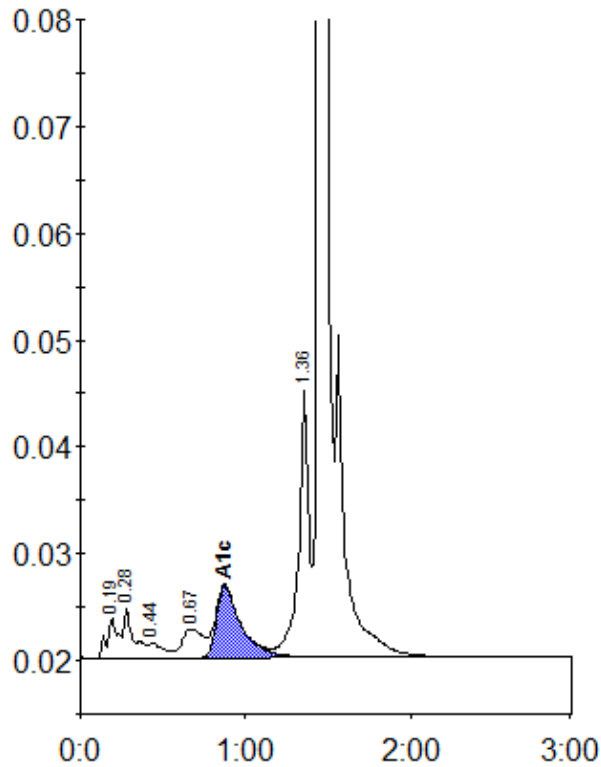

Peak table - ID: 10055340

| Peak        | R.time | Height  | Area    | Area % |
|-------------|--------|---------|---------|--------|
| A1a         | 0.19   | 3793    | 17572   | 1.2    |
| A1b         | 0.28   | 4679    | 19801   | 1.3    |
| F           | 0.44   | 1339    | 8684    | 0.6    |
| LA1c/CHb-1  | 0.67   | 2670    | 23932   | 1.6    |
| A1c         | 0.87   | 6729    | 69487   | 6.3    |
| P3          | 1.36   | 25008   | 105325  | 7.1    |
| A0          | 1.45   | 428358  | 1242829 | 83.5   |
| Total Area: |        | 1487630 |         |        |

|                |     |
|----------------|-----|
| Concentration: | %   |
| A1c            | 6.3 |