

# Patient report

Bio-Rad                      DATE: 03/16/2017  
D-10                         TIME: 11:31 PM  
S/N: #DJ4I016123        Software version: 4.20-2  
Sample ID:                 10147570  
Injection date             03/16/2017 11:24 PM  
Injection #: 28             Method: HbA1c  
Rack #: ---                 Rack position: 4

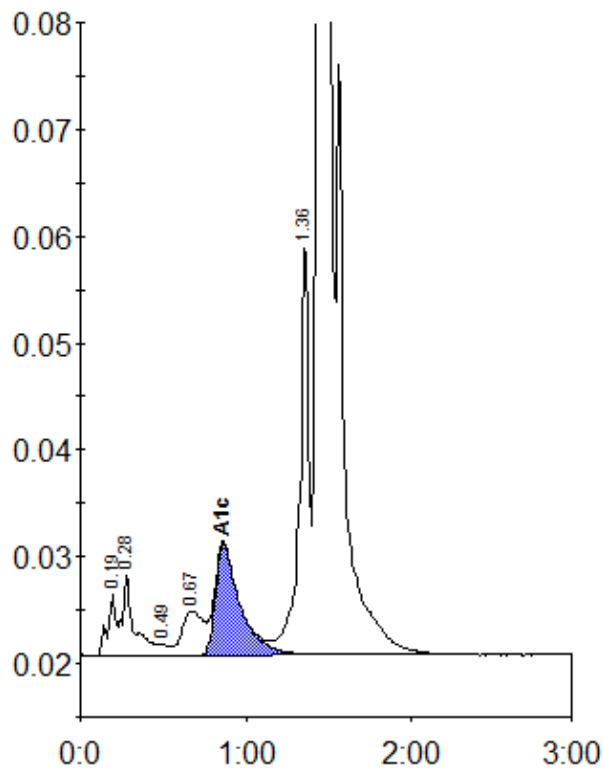

Peak table - ID: 10147570

| Peak        | R.time | Height  | Area    | Area % |
|-------------|--------|---------|---------|--------|
| A1a         | 0.19   | 5714    | 20502   | 0.8    |
| A1b         | 0.28   | 7562    | 38224   | 1.5    |
| F           | 0.49   | 1067    | 4475    | 0.2    |
| LA1c/CHb-1  | 0.67   | 4177    | 37101   | 1.4    |
| A1c         | 0.86   | 10381   | 108437  | 5.5    |
| P3          | 1.36   | 38007   | 154167  | 5.9    |
| A0          | 1.45   | 668752  | 2249410 | 86.1   |
| Total Area: |        | 2612316 |         |        |

| Concentration: | %   |
|----------------|-----|
| A1c            | 5.5 |