

Patient Name	MRS. RAJNI	Client Name	Kamal Hospital and	Specimen Received	10/03/2017
Age/Sex	42/F		Maternity Centre	Specimen Type	Tissue
Patient ID	011703100088	Client Code	MOLQ1329CM	Collection Date	10/03/2017
Specimen ID	MOLQ/B-167/17	Ref. Doctor		Report Date	16/03/2017

SURGICAL PATHOLOGY REPORT

Kindly correlate clinically due to scanty endometrial glands, Endometrial

DIAGNOSIS

KINDLY CORRELATE CLINICALLY DUE TO SCANTY ENDOMETRIAL GLANDS.

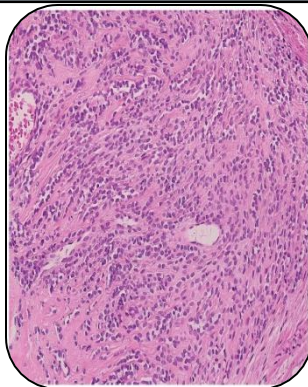

SPECIMEN

Endometrial

GROSS

1) Received multiple greyish white tissue pieces.

Microscopy

- 1) Section examined shows few broken endometrial glands having round to oval nucleus with Stromal cells and RBC.
- 2) No granuloma and no malignant cells seen.

Note : All biopsy specimen will be stored for 15 (fifteen)days, block and slides for 5(five) years only from the time of receipt at the laboratory. No request ,for any of the above ,will be entertained after the due date.

Reference

- i) Rosai and Ackerman's Surgical Pathology.
- ii) Modern Surgical Pathology.

A handwritten signature in black ink, appearing to read 'Gulshan', written over a white rectangular background.

**Gulshan Yadav, MD
Consultant Pathologist**