

Patient Name	MRS. SAROJ KOUR	Client Name	Ghosh Path Lab	Specimen Received	09/03/2017
Age/Sex	45/F	Client Code	MOLQ1123CM	Specimen Type	Tissue
Patient ID	011703090136	Ref. Doctor	GHOSH PATH LAB	Collection Date	09/03/2017
Specimen ID	MOLQ/B-163/17			Report Date	16/03/2017

SURGICAL PATHOLOGY REPORT

Non specific Inflammation , Gastroscopy

DIAGNOSIS

NON SPECIFIC INFLAMMATION.

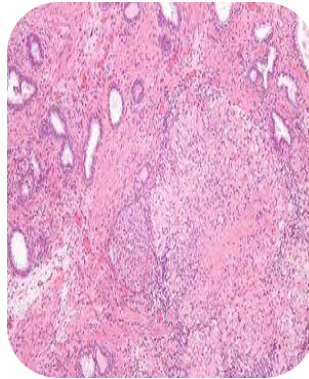

SPECIMEN

Gastroscopy.

GROSS

- 1) Received tiny tissue piece greyish white.

Microscopy

- 1) Section examined shows autolytic changes in the cells with few broken glands and mononuclear inflammatory cells(lymphocytes).
- 2) No granuloma and no malignant cells seen.

Note : All biopsy specimen will be stored for 15 (fifteen)days, block and slides for 5(five) years only from the time of receipt at the laboratory. No request ,for any of the above ,will be entertained after the due date.

Reference

- i) Rosai and Ackerman's Surgical Pathology.
- ii) Modern Surgical Pathology.

Gulshan Yadav, MD
Consultant Pathologist

Report generated at MolQ Laboratory, Gurgaon