

| | | | | | |
|---------------------|---------------|--------------------|------------------------|--------------------------|------------|
| Patient Name | MR. SURAJBHAN | Client Name | North Delhi Diagnostic | Specimen Received | 08/03/2017 |
| Age/Sex | 50/M | Client Code | MolQ1219P | Specimen Type | Tissue |
| Patient ID | 011703080020 | Ref. Doctor | SKY LINE HOSPITAL | Collection Date | 08/03/2017 |
| Specimen ID | MOLQ/B-162/17 | | | Report Date | 10/03/2017 |

SURGICAL PATHOLOGY REPORT

Cholecystitis with cholelithiasis , Gall Bladder.

DIAGNOSIS

CHOLECYSTITIS WITH CHOLELITHIASIS.

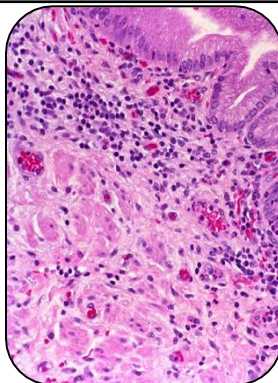

SPECIMEN

Gall Bladder.

GROSS

- 1) Received 9.0X2.0cm long gall bladder.
- 2) Cut section shows stones.

Microscopy

- 1) Section examined shows ulcerative mucosa and rokitansky aschoff sinus with lymphocyte within fibrocollagenous tissue.

Note : All biopsy specimen will be stored for 15 (fifteen)days, block and slides for 5(five) years only from the time of receipt at the laboratory. No request ,for any of the above ,will be entertained after the due date.

Reference

- i) Rosai and Ackerman's Surgical Pathology.
- ii) Modern Surgical Pathology.

Gulshan Yadav, MD
Consultant Pathologist