

Patient report

Bio-Rad DATE: 03/10/2017
D-10 TIME: 06:13 PM
S/N: #DJ4I016123 Software version: 4.20-2
Sample ID: 10079798
Injection date 03/10/2017 05:46 PM
Injection #: 21 Method: HbA1c
Rack #: --- Rack position: 3

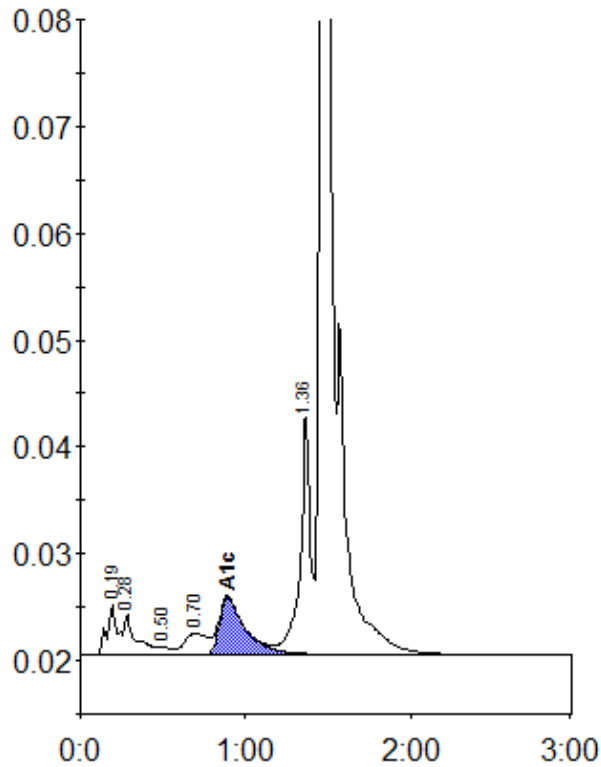

Peak table - ID: 10079798

| Peak | R.time | Height | Area | Area % |
|-------------|--------|---------|---------|--------|
| A1a | 0.19 | 4695 | 21450 | 1.5 |
| A1b | 0.28 | 3786 | 18956 | 1.3 |
| F | 0.50 | 713 | 3631 | 0.2 |
| LA1c/CHb-1 | 0.70 | 2003 | 19690 | 1.3 |
| A1c | 0.89 | 5332 | 58779 | 5.4 |
| P3 | 1.36 | 22582 | 95838 | 6.6 |
| A0 | 1.47 | 401690 | 1243597 | 85.1 |
| Total Area: | | 1461942 | | |

| Concentration: | % |
|----------------|-----|
| A1c | 5.4 |