

Patient Name MRS. SUNITA	Client Name Star Hospital	Specimen Received 07/03/2017
Age/Sex 46/F		Specimen Type Tissue
Patient ID 011703070231	Client Code MOLQ1255CM	Collection Date 07/03/2017
Specimen ID MOLQ/B-161/17	Ref. Doctor DR. DEEP SHIKHA	Report Date 10/03/2017

SURGICAL PATHOLOGY REPORT

Leiomyoma , Uterus With Cervix

DIAGNOSIS

LEIOMYOMA.

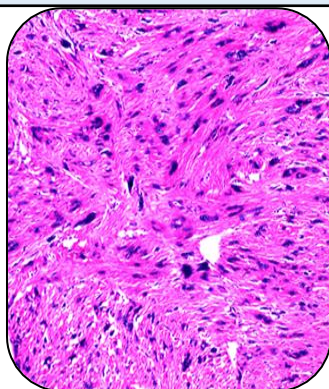

SPECIMEN

Uterus With Cervix.

GROSS

- 1) Received 12x5.6cm long uterus with cervix. Already cut open with large fibroid.
- 2) largest size of fibroid 5.6cm.
- 3) Endometrial cavity obliterated.

Microscopy

- 1) Section examined shows small endometrial glands in proliferative phase.
- 2) Myometrium shows muscle bundles.
- 3) Cervix shows squamous lining epithelium.
- 4) Fibroid shows interlacing muscle bundles and few glands.

Note : All biopsy specimen will be stored for 15 (fifteen)days, block and slides for 5(five) years only from the time of receipt at the laboratory. No request ,for any of the above ,will be entertained after the due date.

Reference

- i) Rosai and Ackerman's Surgical Pathology.
- ii) Modern Surgical Pathology.

Gulshan Yadav, MD
Consultant Pathologist

Report generated at MolQ Laboratory, Gurgaon