

Patient report

Bio-Rad DATE: 03/09/2017
D-10 TIME: 06:33 PM
S/N: #DJ4I016123 Software version: 4.20-2
Sample ID: 10050526
Injection date 03/09/2017 06:12 PM
Injection #: 21 Method: HbA1c
Rack #: --- Rack position: 1

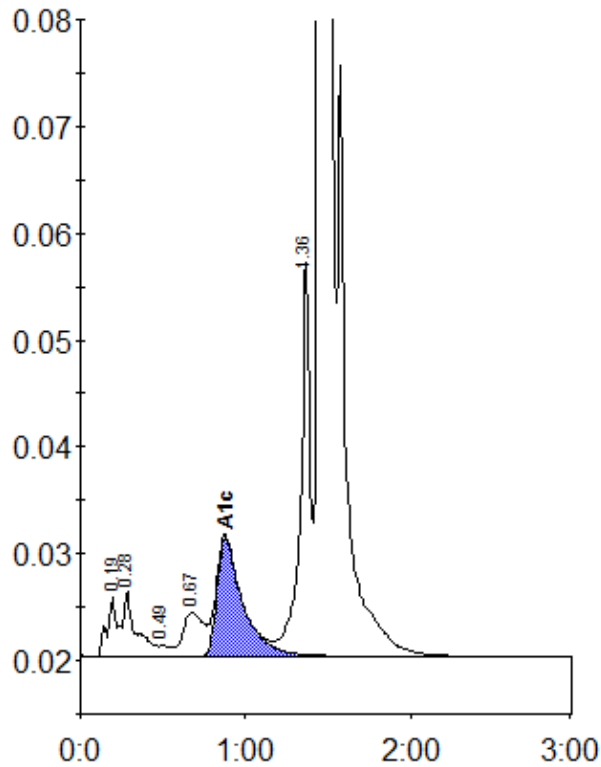

Peak table - ID: 10050526

| Peak | R.time | Height | Area | Area % |
|-------------|--------|--------|---------|--------|
| A1a | 0.19 | 5559 | 25227 | 1.0 |
| A1b | 0.28 | 6195 | 32163 | 1.3 |
| F | 0.49 | 1008 | 4709 | 0.2 |
| LA1c/CHb-1 | 0.67 | 4085 | 35466 | 1.4 |
| A1c | 0.88 | 11125 | 120361 | 6.3 |
| P3 | 1.36 | 37163 | 149067 | 5.9 |
| A0 | 1.46 | 629036 | 2164061 | 85.5 |
| Total Area: | | | 2531054 | |

| | |
|----------------|-----|
| Concentration: | % |
| A1c | 6.3 |