

Patient Name	MRS. CHANDRA KUMARI	Client Name	Brijanand Path Lab	Specimen Received	07/03/2017
Age/Sex	30/F			Specimen Type	Tissue
Patient ID	011703070109	Client Code	MOLQ1133P	Collection Date	07/03/2017
Specimen ID	MOLQ/B-160/17	Ref. Doctor		Report Date	09/03/2017

SURGICAL PATHOLOGY REPORT

Chronic Cervicitis , Uterus with Cervix

DIAGNOSIS

CHRONIC CERVICITIS.

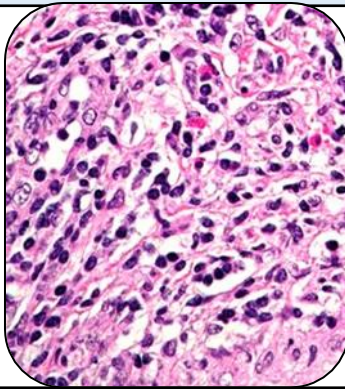

SPECIMEN

Uterus with Cervix

GROSS

1) Received 10x6.8cm long uterus with cervix.

Microscopy

- 1) Section examined shows small endometrial glands in proliferative phase.
- 2) Myometrium is unremarkable.
- 3) Cervix shows endocervical glands and mononuclear inflammatory cells.

Note : All biopsy specimen will be stored for 15 (fifteen) days, block and slides for 5 (five) years only from the time of receipt at the laboratory. No request, for any of the above, will be entertained after the due date.

Reference

- i) Rosai and Ackerman's Surgical Pathology.
- ii) Modern Surgical Pathology.

Gulshan Yadav, MD
Consultant Pathologist

Report generated at MolQ Laboratory, Gurgaon