

Patient Name	MRS. SANTOSH	Client Name	Vedic Hospital	Specimen Received	07/03/2017
Age/Sex	45/F	Client Code	MOLQ1492CM	Specimen Type	Tissue
Patient ID	011703070089	Ref. Doctor		Collection Date	07/03/2017
Specimen ID	MOLQ/B-159/17			Report Date	09/03/2017

SURGICAL PATHOLOGY REPORT

Leiomyoma ,Uterus with cervix

DIAGNOSIS

LEIOMYOMA.

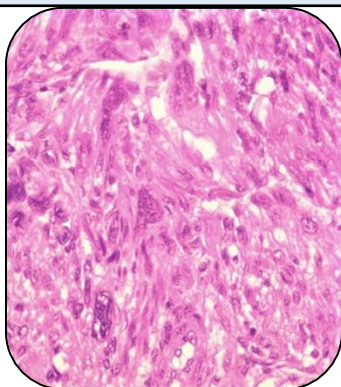

SPECIMEN

Uterus with cervix

GROSS

- Received 10x5.6cm long uterus with cervix.
- Already cut open with fibroid 3x4cm and 2x3cm.

Microscopy

- Section examined shows small endometrial glands in proliferative phase.
- Myometrium is unremarkable.
- Cervix shows endocervical glands and mononuclear inflammatory cells.
- Fibroid shows interlacing muscle bundles.

Note : All biopsy specimen will be stored for 15 (fifteen)days, block and slides for 5(five) years only from the time of receipt at the laboratory. No request ,for any of the above ,will be entertained after the due date.

Reference

- Rosai and Ackerman's Surgical Pathology.
- Modern Surgical Pathology.

Gulshan Yadav, MD
Consultant Pathologist