

Patient Name	MRS. KALAWATI	Client Name	Mangalam Medicose	Specimen Received	04/03/2017
Age/Sex	55/F	Client Code	MolQ1504P	Specimen Type	Tissue
Patient ID	011703040182	Ref. Doctor		Collection Date	04/03/2017
Specimen ID	MOLQ/B-157/17			Report Date	08/03/2017

SURGICAL PATHOLOGY REPORT

Cholecystitis , Gall Bladder.

DIAGNOSIS

CHOLECYSTITIS.

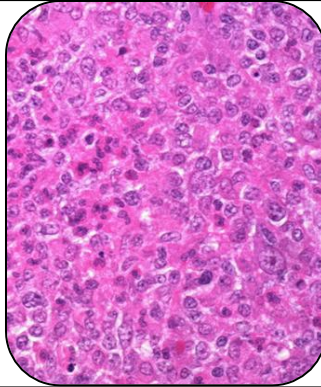

SPECIMEN

Gall Bladder.

GROSS

- 1) Received 8x3.5cm long gall bladder. Already cut open.
- 2) No stone.

Microscopy

- 1) Section examined shows ulcerative mucosa and rokitansky aschoff sinus with lymphocyte within fibrocollagenous tissue.

Note : All biopsy specimen will be stored for 15 (fifteen)days, block and slides for 5(five) years only from the time of receipt at the laboratory. No request ,for any of the above ,will be entertained after the due date.

Reference

- i) Rosai and Ackerman's Surgical Pathology.
- ii) Modern Surgical Pathology.

A handwritten signature in black ink, appearing to read 'Gulshan', written over a white rectangular background.

Gulshan Yadav, MD
Consultant Pathologist