

Patient report

Bio-Rad DATE: 03/08/2017
D-10 TIME: 10:30 PM
S/N: #DJ4I016123 Software version: 4.20-2
Sample ID: 010068915
Injection date 03/08/2017 09:52 PM
Injection #: 40 Method: HbA2/F
Rack #: --- Rack position: 10

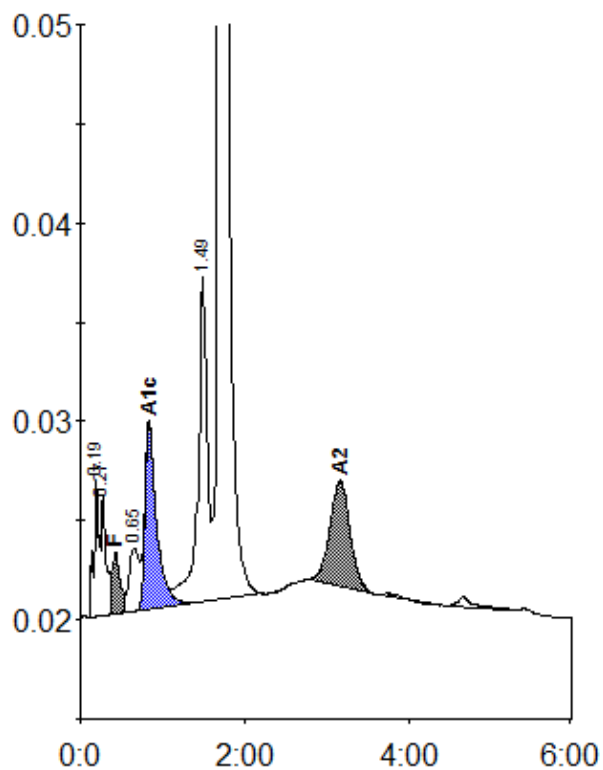

Peak table - ID: 010068915

| Peak | R.time | Height | Area | Area % |
|-------------|--------|---------|---------|--------|
| A1a | 0.19 | 6767 | 30825 | 1.3 |
| A1b | 0.27 | 6027 | 23512 | 1.0 |
| F | 0.43 | 3061 | 22910 | < 0.8 |
| LA1c/CHb-1 | 0.65 | 3184 | 25283 | 1.0 |
| A1c | 0.83 | 9254 | 91416 | 5.2 |
| P3 | 1.49 | 16411 | 127723 | 5.3 |
| A0 | 1.70 | 435591 | 1997238 | 82.9 |
| A2 | 3.17 | 5353 | 90969 | 4.7 |
| Total Area: | | 2409876 | | |

| Concentration: | % |
|----------------|-------|
| F | < 0.8 |
| A1c | 5.2 |
| A2 | 4.7 |