

# Patient report

Bio-Rad DATE: 03/08/2017  
D-10 TIME: 05:44 PM  
S/N: #DJ4I016123 Software version: 4.20-2  
Sample ID: 10055378  
Injection date 03/08/2017 05:31 PM  
Injection #: 23 Method: HbA1c  
Rack #: --- Rack position: 3

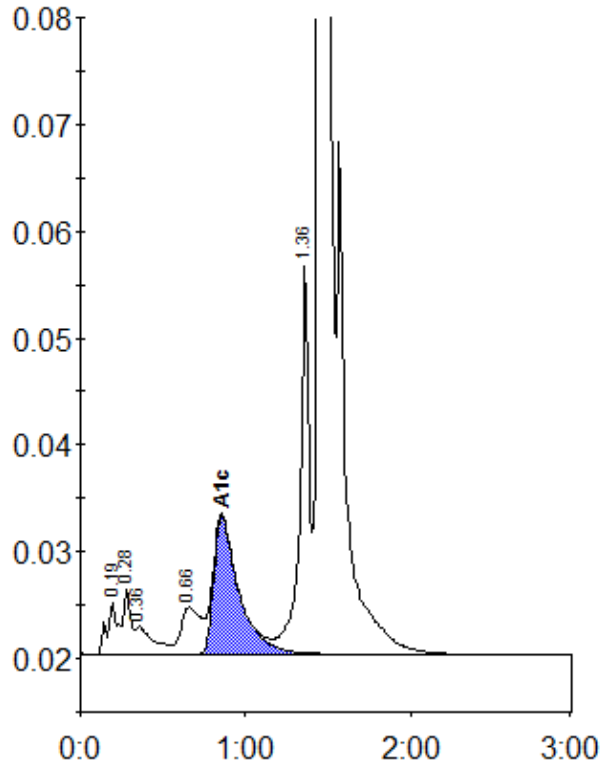

Peak table - ID: 10055378

| Peak        | R.time | Height | Area    | Area % |
|-------------|--------|--------|---------|--------|
| A1a         | 0.19   | 4922   | 19161   | 0.9    |
| A1b         | 0.28   | 6224   | 23140   | 1.0    |
| Unknown     | 0.36   | 2649   | 19483   | 0.9    |
| LA1c/CHb-1  | 0.66   | 4397   | 36224   | 1.6    |
| A1c         | 0.86   | 12966  | 137831  | 8.1    |
| P3          | 1.36   | 36399  | 139122  | 6.2    |
| A0          | 1.46   | 548820 | 1869629 | 83.3   |
| Total Area: |        |        | 2244590 |        |

|                |     |
|----------------|-----|
| Concentration: | %   |
| A1c            | 8.1 |