

Patient report

Bio-Rad DATE: 03/08/2017
D-10 TIME: 10:23 PM
S/N: #DJ4I016123 Software version: 4.20-2
Sample ID: 10062075
Injection date 03/08/2017 10:21 PM
Injection #: 42 Method: HbA2/F
Rack #: --- Rack position: 2

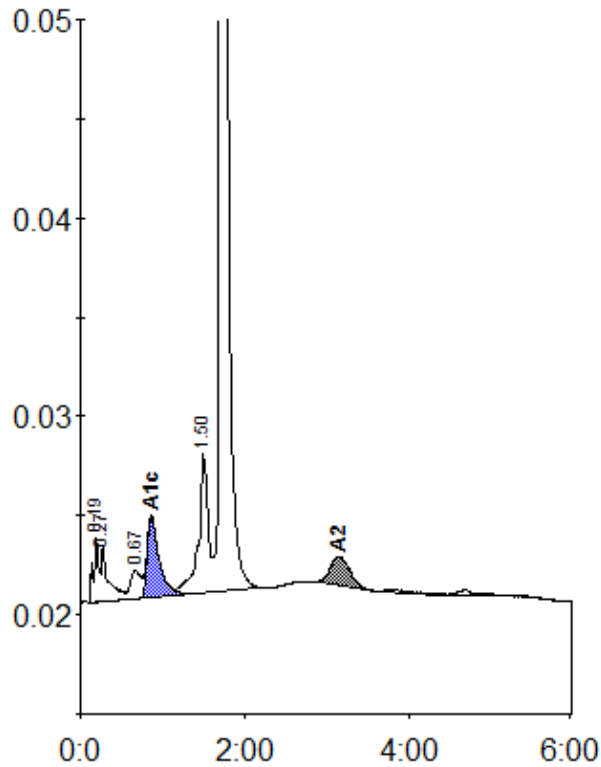

Peak table - ID: 10062075

| Peak | R.time | Height | Area | Area % |
|-------------|---------|--------|--------|--------|
| A1a | 0.19 | 3270 | 14873 | 1.4 |
| A1b | 0.27 | 2773 | 15982 | 1.5 |
| LA1c/CHb-1 | 0.67 | 1439 | 12276 | 1.1 |
| A1c | 0.86 | 4101 | 40666 | 5.2 |
| P3 | 1.50 | 6988 | 55939 | 5.2 |
| A0 | 1.73 | 223958 | 908644 | 84.8 |
| A2 | 3.14 | 1436 | 22926 | 2.3 |
| Total Area: | 1071306 | | | |

| Concentration: | % |
|----------------|-----|
| A1c | 5.2 |
| A2 | 2.3 |