

Patient Name	MRS. MANJU	Client Name	City Diagnostics	Specimen Received	04/02/2017
Age/Sex	28/F	Client Code	MOLQ1214P	Specimen Type	Tissue
Patient ID	011703040026	Ref. Doctor		Collection Date	04/02/2017
Specimen ID	MOLQ/B-154/17			Report Date	08/02/2017

SURGICAL PATHOLOGY REPORT

Disordered proliferative phase , Endometrium Biopsy

DIAGNOSIS

DISORDERED PROLIFERATIVE PHASE.

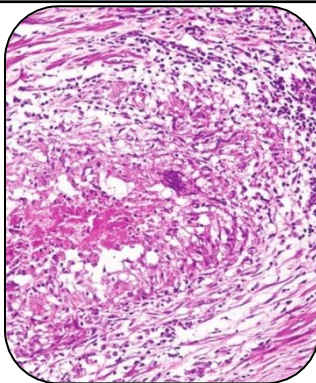

SPECIMEN

Endometrium Biopsy

GROSS

1) Received multiple greyish white tissue pieces.

Microscopy

- 1) Section examined shows few small endometrial glands having columnar lining epithelium with vacuoles and round to oval nucleus.
- 2) Stroma shows mononuclear cells.
- 3) No granuloma and no malignant cells seen.

Note : All biopsy specimen will be stored for 15 (fifteen)days, block and slides for 5(five) years only from the time of receipt at the laboratory. No request ,for any of the above ,will be entertained after the due date.

Reference

- i) Rosai and Ackerman's Surgical Pathology.
- ii) Modern Surgical Pathology.

A handwritten signature in black ink, appearing to read 'Gulshan', written over a white rectangular background.

Gulshan Yadav, MD
Consultant Pathologist

Report generated at MolQ Laboratory, Gurgaon