

Patient report

Bio-Rad DATE: 03/07/2017
D-10 TIME: 03:27 PM
S/N: #DJ4I016123 Software version: 4.20-2
Sample ID: 10062133
Injection date 03/07/2017 03:26 PM
Injection #: 10 Method: HbA1c
Rack #: --- Rack position: 1

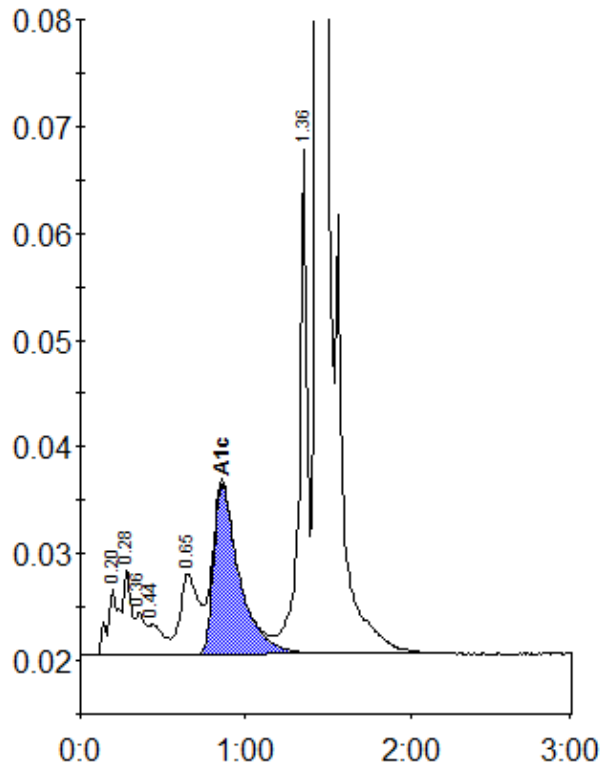

Peak table - ID: 10062133

| Peak | R.time | Height | Area | Area % |
|-------------|--------|---------|---------|--------|
| A1a | 0.20 | 6294 | 30512 | 1.3 |
| A1b | 0.28 | 8038 | 26298 | 1.2 |
| Unknown | 0.36 | 3924 | 16423 | 0.7 |
| F | 0.44 | 2784 | 15890 | 0.7 |
| LA1c/CHb-1 | 0.65 | 7580 | 58333 | 2.6 |
| A1c | 0.86 | 15985 | 173586 | 10.1 |
| P3 | 1.36 | 47280 | 159795 | 7.0 |
| A0 | 1.45 | 543716 | 1787639 | 78.8 |
| Total Area: | | 2268476 | | |

| Concentration: | % |
|----------------|------|
| A1c | 10.1 |