

Patient report

Bio-Rad DATE: 03/04/2017
 D-10 TIME: 09:25 PM
 S/N: #DJ4I016123 Software version: 4.20-2
 Sample ID: 10045278
 Injection date 03/04/2017 08:37 PM
 Injection #: 36 Method: HbA2/F
 Rack #: --- Rack position: 7

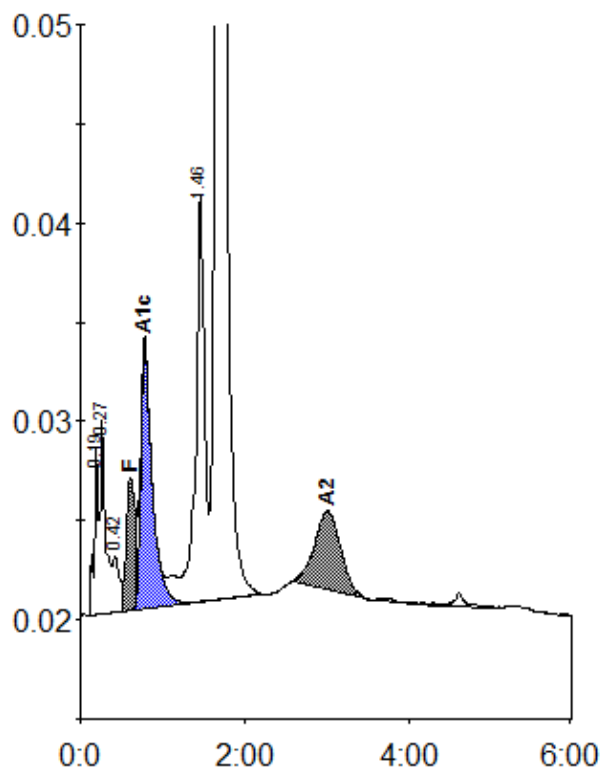

Peak table - ID: 10045278

| Peak | R.time | Height | Area | Area % |
|-------------|--------|--------|---------|--------|
| A1a | 0.19 | 8308 | 33644 | 1.1 |
| A1b | 0.27 | 9750 | 36970 | 1.2 |
| Unknown | 0.42 | 2861 | 16460 | 0.5 |
| F | 0.61 | 6685 | 85304 | 2.7 |
| A1c | 0.78 | 13316 | 128085 | 5.5 |
| P3 | 1.46 | 20452 | 153088 | 4.9 |
| A0 | 1.67 | 534144 | 2573605 | 82.7 |
| A2 | 3.01 | 3937 | 86263 | 3.1 |
| Total Area: | | | 3113420 | |

| Concentration: | % |
|----------------|-----|
| F | 2.7 |
| A1c | 5.5 |
| A2 | 3.1 |