

Patient Name	Mrs. JYOTI	Client Name	Satyam Hospital, MadanPuri	Specimen Received	26/02/2017
Age/Sex	24/F	Client Code	MOLQ1413CM	Specimen Type	Tissue
Patient ID	011702260049	Ref. Doctor		Collection Date	26/02/2017
Specimen ID	MOLQ/B-139/17			Report Date	04/03/2017

SURGICAL PATHOLOGY REPORT

Fallopian tube confirmed and unremarkable, Right fallopian tube.

DIAGNOSIS

FALLOPIAN TUBE CONFIRMED AND UNREMARKABLE.

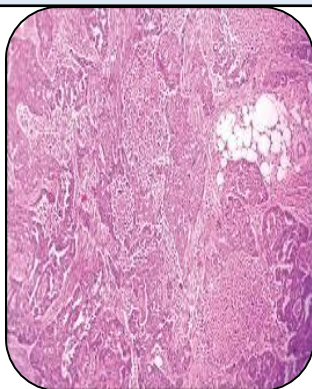

SPECIMEN

Right fallopian tube.

GROSS

1) Received Autolyzed tissue 1x1cm right fallopian tube.

Microscopy

1) Section examined shows lining epithelium having cuboidal cells with oval nucleus.

Note : All biopsy specimen will be stored for 15 (fifteen)days, block and slides for 5(five) years only from the time of receipt at the laboratory. No request ,for any of the above ,will be entertained after the due date.

Reference

- i) Rosai and Ackerman's Surgical Pathology.
- ii) Modern Surgical Pathology.

Gulshan Yadav, MD
Consultant Pathologist