

Patient report

Bio-Rad DATE: 03/03/2017
D-10 TIME: 07:15 PM
S/N: #DJ4I016123 Software version: 4.20-2
Sample ID: 10070661
Injection date 03/03/2017 06:56 PM
Injection #: 21 Method: HbA1c
Rack #: --- Rack position: 3

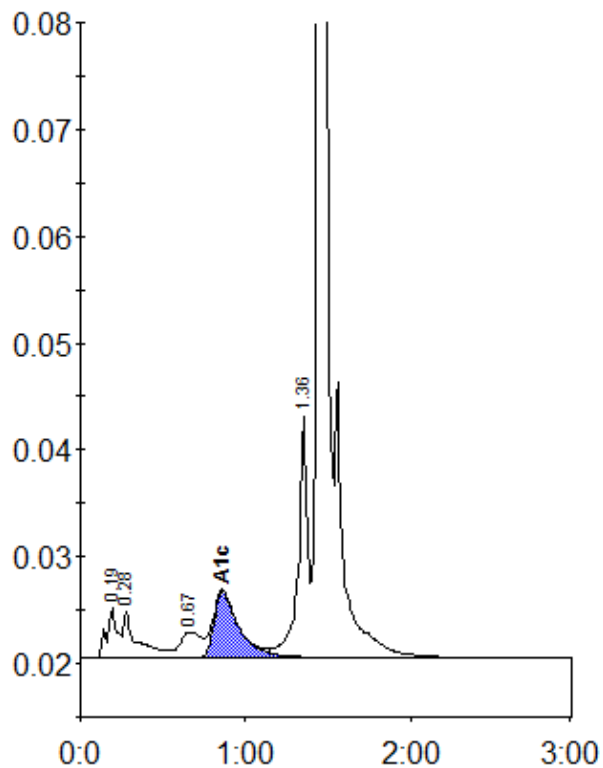

Peak table - ID: 10070661

| Peak | R.time | Height | Area | Area % |
|-------------|---------|--------|---------|--------|
| A1a | 0.19 | 4721 | 21001 | 1.5 |
| A1b | 0.28 | 4252 | 24991 | 1.8 |
| LA1c/CHb-1 | 0.67 | 2389 | 21510 | 1.5 |
| A1c | 0.86 | 6228 | 64846 | 6.2 |
| P3 | 1.36 | 22522 | 87914 | 6.3 |
| A0 | 1.45 | 409463 | 1174016 | 84.2 |
| Total Area: | 1394278 | | | |

| | |
|----------------|-----|
| Concentration: | % |
| A1c | 6.2 |