

Patient report

Bio-Rad DATE: 03/03/2017
D-10 TIME: 11:08 PM
S/N: #DJ4I016123 Software version: 4.20-2
Sample ID: 10055421
Injection date 03/03/2017 09:53 PM
Injection #: 26 Method: HbA2/F
Rack #: --- Rack position: 1

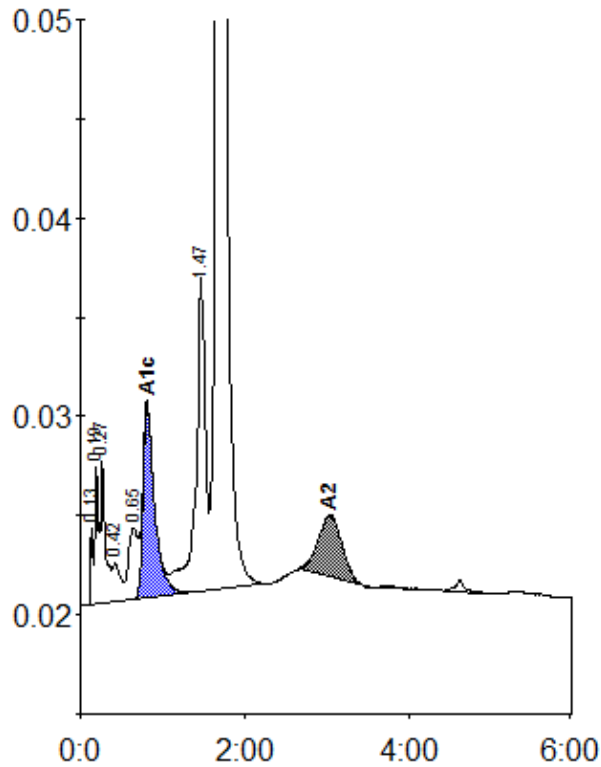

Peak table - ID: 10055421

| Peak | R.time | Height | Area | Area % |
|-------------|--------|---------|---------|--------|
| Unknown | 0.13 | 3930 | 7722 | 0.3 |
| A1a | 0.19 | 6940 | 22520 | 0.9 |
| A1b | 0.27 | 7244 | 26581 | 1.0 |
| Unknown | 0.42 | 2002 | 12717 | 0.5 |
| LA1c/CHb-1 | 0.65 | 3640 | 29197 | 1.1 |
| A1c | 0.81 | 9760 | 95391 | 4.9 |
| P3 | 1.47 | 15822 | 129712 | 4.9 |
| A0 | 1.68 | 472016 | 2258927 | 85.4 |
| A2 | 3.02 | 3059 | 61805 | 2.6 |
| Total Area: | | 2644573 | | |

| Concentration: | % |
|----------------|-----|
| A1c | 4.9 |
| A2 | 2.6 |