

# Patient report

Bio-Rad                      DATE: 03/03/2017  
 D-10                         TIME: 11:51 AM  
 S/N: #DJ4I016123        Software version: 4.20-2  
 Sample ID:                 10073040  
 Injection date             03/03/2017 11:33 AM  
 Injection #: 1              Method: HbA2/F  
 Rack #: ---                 Rack position: 1

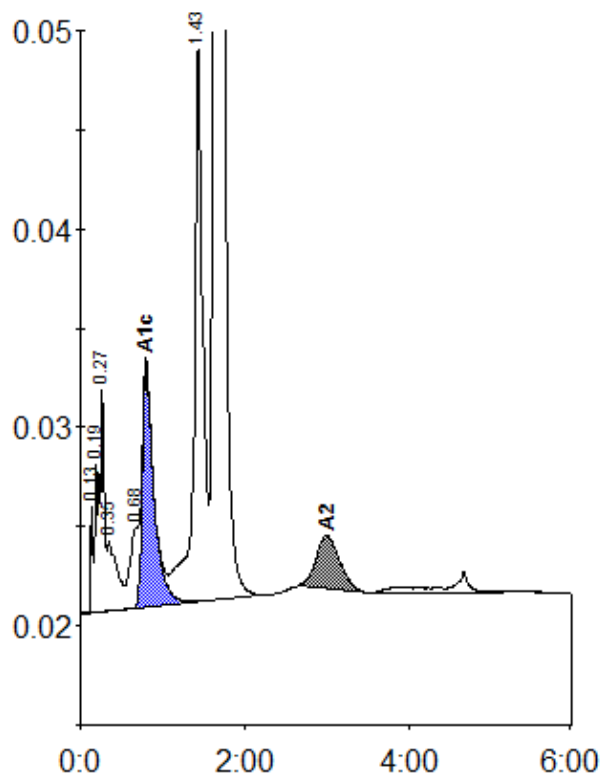

Peak table - ID: 10073040

| Peak        | R.time | Height | Area    | Area % |
|-------------|--------|--------|---------|--------|
| Unknown     | 0.13   | 5339   | 9579    | 0.3    |
| A1a         | 0.19   | 7415   | 19437   | 0.7    |
| A1b         | 0.27   | 11199  | 39973   | 1.4    |
| Unknown     | 0.35   | 3517   | 28393   | 1.0    |
| LA1c/CHb-1  | 0.68   | 3995   | 30074   | 1.1    |
| A1c         | 0.80   | 12122  | 118990  | 5.6    |
| P3          | 1.43   | 27978  | 217041  | 7.8    |
| A0          | 1.64   | 468357 | 2265035 | 81.4   |
| A2          | 2.99   | 2652   | 52632   | 2.0    |
| Total Area: |        |        | 2781154 |        |

| Concentration: | %   |
|----------------|-----|
| A1c            | 5.6 |
| A2             | 2.0 |