

Patient Name	MRS. MEERA	Client Name	City Lab, Bhiwadi	Specimen Received	01/03/2017
Age/Sex	36/F	Client Code	MOLQ1021CM	Specimen Type	Tissue
Patient ID	011703010151	Ref. Doctor		Collection Date	01/03/2017
Specimen ID	MOLQ/B-147/17			Report Date	01/03/2017

SURGICAL PATHOLOGY REPORT

Cholecystitis with Cholelithiasis , Gall Bladder

DIAGNOSIS

CHOLECYSTITIS WITH CHOLELITHIASIS.

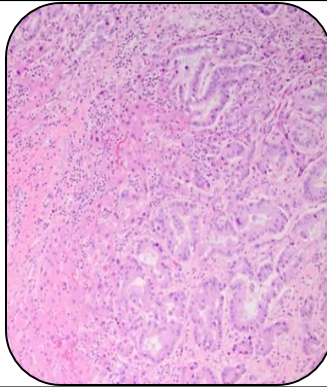

SPECIMEN

Gall Bladder.

GROSS

1) Received 7.2x2.5cm long gall bladder with stones.

Microscopy

1) Section examined shows ulcerative mucosa and rokitansky aschoff sinus with lymphocyte within fibrocollagenous tissue.

Note : All biopsy specimen will be stored for 15 (fifteen)days, block and slides for 5(five) years only from the time of receipt at the laboratory. No request ,for any of the above ,will be entertained after the due date.

Reference

- i) Rosai and Ackerman's Surgical Pathology.
- ii) Modern Surgical Pathology.

A handwritten signature in black ink, appearing to read 'Gulshan'.

Gulshan Yadav, MD
Consultant Pathologist