

| | | | | | |
|---------------------|---------------|--------------------|--------------------|--------------------------|------------|
| Patient Name | MRS. MANJU | Client Name | Kamal Hospital and | Specimen Received | 01/03/2017 |
| Age/Sex | 25/F | | Maternity Centre | Specimen Type | Tissue |
| Patient ID | 011703010124 | Client Code | MOLQ1329CM | Collection Date | 01/03/2017 |
| Specimen ID | MOLQ/B-146/17 | Ref. Doctor | | Report Date | 03/03/2017 |

SURGICAL PATHOLOGY REPORT

Tubal ectopic pregnancy with ovary unremarkable , Ruptured ectopic pregnancy.

DIAGNOSIS

TUBAL ECTOPIC PREGNANCY WITH OVARY UNREMARKABLE.

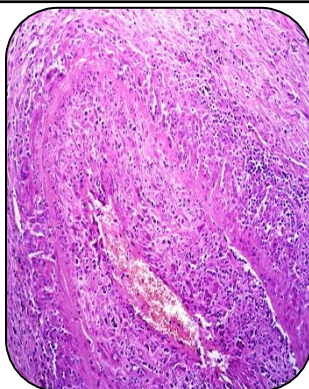

SPECIMEN

Ruptured ectopic pregnancy.

GROSS

- 1) Received multiple greyish white tissue pieces largest 4x3cm and 3x3cm with blood clot with ovary 3x3.2cm.

Microscopy

- 1) Section examined shows large number of blood clot.
- 2) No trophoblastic cells and villi seen.
- 3) Section also shows tubal lining epithelium.
- 4) Ovary shows Stromal tissue and small cyst.

Note : All biopsy specimen will be stored for 15 (fifteen)days, block and slides for 5(five) years only from the time of receipt at the laboratory. No request ,for any of the above ,will be entertained after the due date.

Reference

- i) Rosai and Ackerman's Surgical Pathology.
- ii) Modern Surgical Pathology.

Gulshan Yadav, MD
Consultant Pathologist