

Patient Name	MRS. CHAMPA RAWAT	Client Name	Super Diagnostic Centre	Specimen Received	01/03/2017
Age/Sex	55/F	Client Code	MolQ1345P	Specimen Type	Tissue
Patient ID	011703010102	Ref. Doctor		Collection Date	01/03/2017
Specimen ID	MOLQ/B-145/17			Report Date	03/03/2017

SURGICAL PATHOLOGY REPORT

Chronic Cervicitis , Uterus with Cervix

DIAGNOSIS

CHRONIC CERVICITIS.

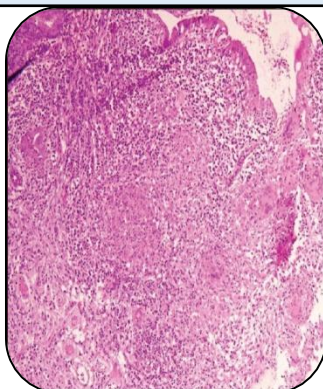

SPECIMEN

Uterus with Cervix

GROSS

- 1) Received 8x2.6 cm long uterus with cervix endometrial thickness 2mm.

Microscopy

- 1) Section examined shows small endometrial glands in proliferative phase.
- 2) Myometrium is unremarkable.
- 3) cervix shows mononuclear inflammatory cells.

Note : All biopsy specimen will be stored for 15 (fifteen)days, block and slides for 5(five) years only from the time of receipt at the laboratory. No request ,for any of the above ,will be entertained after the due date.

Reference

- i) Rosai and Ackerman's Surgical Pathology.
- ii) Modern Surgical Pathology.

Gulshan Yadav, MD
Consultant Pathologist