

Patient Name	Mrs. SONIYA	Client Name	Unique X-ray and Diagnostic Center	Specimen Received	01/03/2017
Age/Sex	38/F	Client Code	MolQ1336P	Specimen Type	Tissue
Patient ID	011703010053	Ref. Doctor		Collection Date	01/03/2017
Specimen ID	MOLQ/B-144/17			Report Date	03/03/2017

SURGICAL PATHOLOGY REPORT

Disordered proliferative phase , Endometrium Biopsy

DIAGNOSIS

DISORDERED PROLIFERATIVE PHASE.

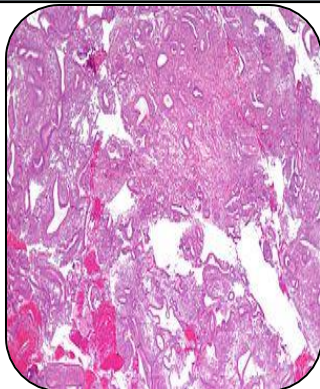

SPECIMEN:

Endometrium Biopsy

GROSS :

- 1) Received multiple greyish white tissue pieces.

Microscopy

- 1) Section examined shows small endometrial glands having cuboidal lining epithelium with oval nucleus.
- 2) stroma shows mononuclear inflammatory cells.

Note : All biopsy specimen will be stored for 15 (fifteen)days, block and slides for 5(five) years only from the time of receipt at the laboratory. No request ,for any of the above ,will be entertained after the due date.

Reference

- i) Rosai and Ackerman's Surgical Pathology.
- ii) Modern Surgical Pathology.

Gulshan Yadav, MD
Consultant Pathologist