

Patient Name	MRS. RUKMANI	Client Name	Multispeciality Hospital- Gurgaon	Specimen Received	28/02/2017
Age/Sex	25/M	Client Code	MOLQ1269P	Specimen Type	Tissue
Patient ID	011702280137	Ref. Doctor		Collection Date	28/02/2017
Specimen ID	MOLQ/B-143/17			Report Date	03/03/2017

SURGICAL PATHOLOGY REPORT

Acute Appendicitis, Appendix.

DIAGNOSIS

ACUTE APPENDICITIS.

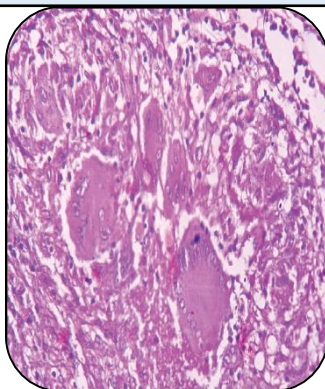

SPECIMEN

Appendix.

GROSS

- 1) Received 6.7cm long appendix.
- 2) Cut section shows fecolith.

Microscopy

- 1) Section examined shows lymphoid follicles with mucosa.
- 2) Deeper tissue shows inflammatory infiltrate.

Note : All biopsy specimen will be stored for 15 (fifteen)days, block and slides for 5(five) years only from the time of receipt at the laboratory. No request ,for any of the above ,will be entertained after the due date.

Reference

- i) Rosai and Ackerman's Surgical Pathology.
- ii) Modern Surgical Pathology.

Gulshan Yadav, MD
Consultant Pathologist

Report generated at MolQ Laboratory, Gurgaon