

<b>Patient Name</b>	MR. VIJAY SINGH	<b>Client Name</b>	Yadav Lab-B	<b>Specimen Received</b>	25/02/2017
<b>Age/Sex</b>	42/M	<b>Client Code</b>	MOLQ1095CM	<b>Specimen Type</b>	Tissue
<b>Patient ID</b>	011702250232	<b>Ref. Doctor</b>	RAJESH YADAV	<b>Collection Date</b>	25/02/2017
<b>Specimen ID</b>	MOLQ/B-137/17			<b>Report Date</b>	03/03/2017

## SURGICAL PATHOLOGY REPORT

### Keratogenous cyst, Right side Neck Swelling

#### DIAGNOSIS

**KERATIGENOUS CYST**

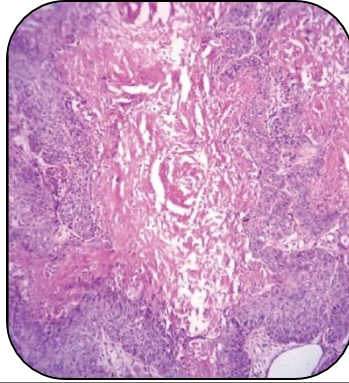

#### SPECIMEN

Right side Neck Swelling.

#### GROSS

i) Received multiple greyish white tissue pieces.

#### Microscopy

1) Section examined shows large number of keratin flakes, squamous lining epithelium and fibrocollagenous tissue and mature adipose cells.

**Note :** All biopsy specimen will be stored for 15 (fifteen)days, block and slides for 5(five) years only from the time of receipt at the laboratory. No request ,for any of the above ,will be entertained after the due date.

#### Reference

- i) Rosai and Ackerman's Surgical Pathology.
- ii) Modern Surgical Pathology.

**Gulshan Yadav, MD**  
Consultant Pathologist