

Patient report

Bio-Rad DATE: 03/02/2017
D-10 TIME: 04:05 PM
S/N: #DJ4I016123 Software version: 4.20-2
Sample ID: 10068992
Injection date 03/02/2017 03:44 PM
Injection #: 16 Method: HbA1c
Rack #: --- Rack position: 7

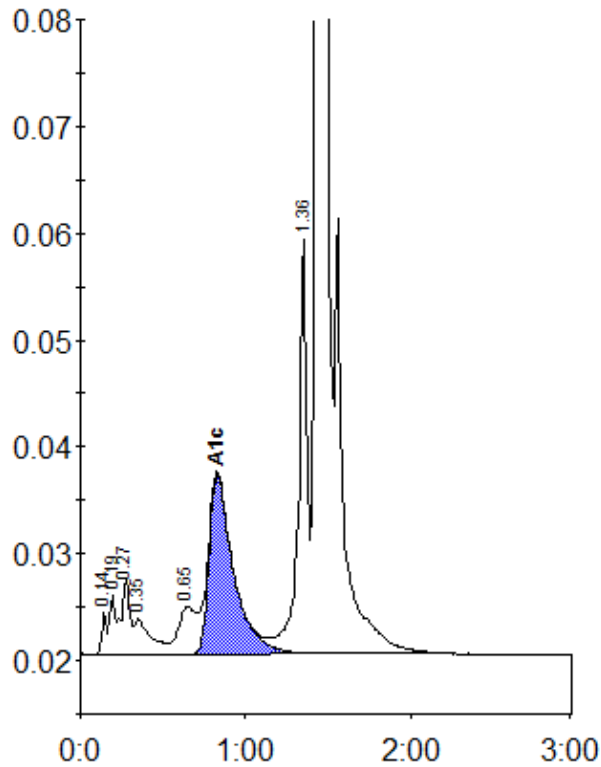

Peak table - ID: 10068992

| Peak | R.time | Height | Area | Area % |
|-------------|--------|---------|---------|--------|
| Unknown | 0.14 | 3861 | 8042 | 0.4 |
| A1a | 0.19 | 5542 | 14175 | 0.7 |
| A1b | 0.27 | 6960 | 24889 | 1.1 |
| Unknown | 0.35 | 3277 | 22567 | 1.0 |
| LA1c/CHb-1 | 0.65 | 4430 | 33608 | 1.5 |
| A1c | 0.83 | 16813 | 172879 | 10.4 |
| P3 | 1.36 | 38754 | 144020 | 6.6 |
| A0 | 1.44 | 551711 | 1750717 | 80.6 |
| Total Area: | | 2170896 | | |

| Concentration: | % |
|----------------|------|
| A1c | 10.4 |