

Patient report

Bio-Rad DATE: 02/28/2017
D-10 TIME: 10:42 PM
S/N: #DJ4I016123 Software version: 4.20-2
Sample ID: 10058823
Injection date 02/28/2017 09:13 PM
Injection #: 31 Method: HbA2/F
Rack #: --- Rack position: 5

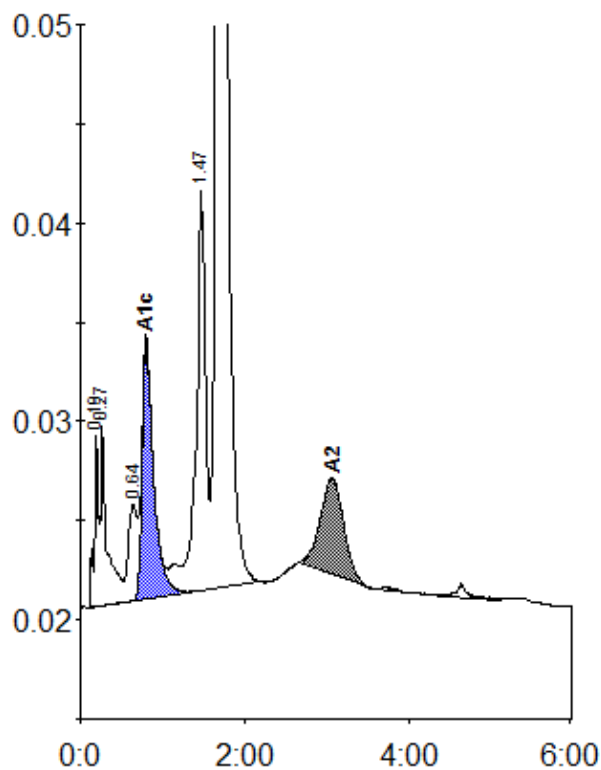

Peak table - ID: 10058823

| Peak | R.time | Height | Area | Area % |
|-------------|--------|---------|---------|--------|
| A1a | 0.19 | 8641 | 32443 | 0.9 |
| A1b | 0.27 | 9030 | 45295 | 1.3 |
| LA1c/CHb-1 | 0.64 | 4878 | 37469 | 1.1 |
| A1c | 0.80 | 13019 | 125852 | 4.9 |
| P3 | 1.47 | 20166 | 169055 | 4.9 |
| A0 | 1.68 | 585842 | 2953900 | 85.4 |
| A2 | 3.07 | 4885 | 95952 | 3.1 |
| Total Area: | | 3459965 | | |

| Concentration: | % |
|----------------|-----|
| A1c | 4.9 |
| A2 | 3.1 |